

The Great Grid Upgrade

North Humber to High Marnham

North Humber to High Marnham

Volume 3

Scoping Report Figures, Chapter 12 - Part 3 of 3

Document Reference: CGNC-NG-CNS-REP-0004

August 2023



nationalgrid

Contents

Figure 12-5. Forestry and Woodland Schemes

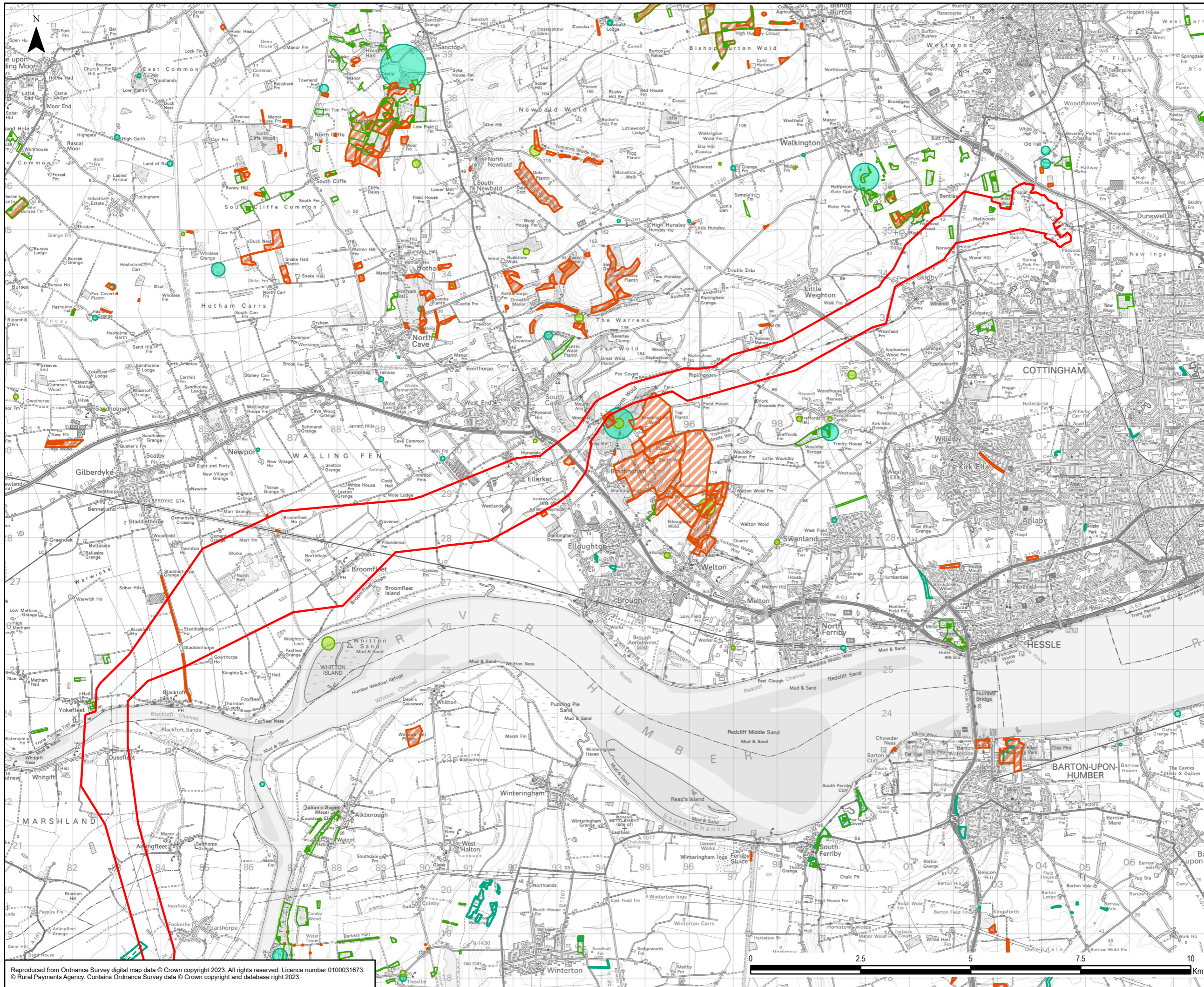

Legend

- Scoping Boundary
- English Woodland Grant Scheme
- Felling Licence Applications
- Woodland Grant Scheme 1
- Woodland Grant Scheme 2
- Woodland Grant Scheme 3

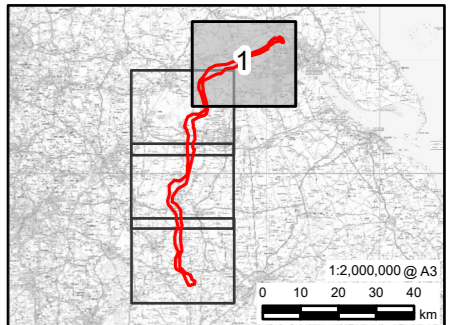

0	19/07/2023	SCOPING REPORT	JH	DF	SM
Rev	Date	Description	GIS	Chk	App

nationalgrid

Scheme: NORTH HUMBER TO HIGH MARNHAM

Document Title: FORESTRY AND WOODLAND SCHEMES

Creator: JH	Date: 19/07/2023	Checker: DF	Date: 19/07/2023	Approver: SM	Date: 19/07/2023
Document Ref: 12.5	Scale: 1:80,000	Format: A3	Sheets: 1 OF 4	Rev: 0	

Reproduced from Ordnance Survey digital map data © Crown copyright 2023. All rights reserved. Licence number 0100031673. © Rural Payments Agency. Contains Ordnance Survey data © Crown copyright and database right 2023.

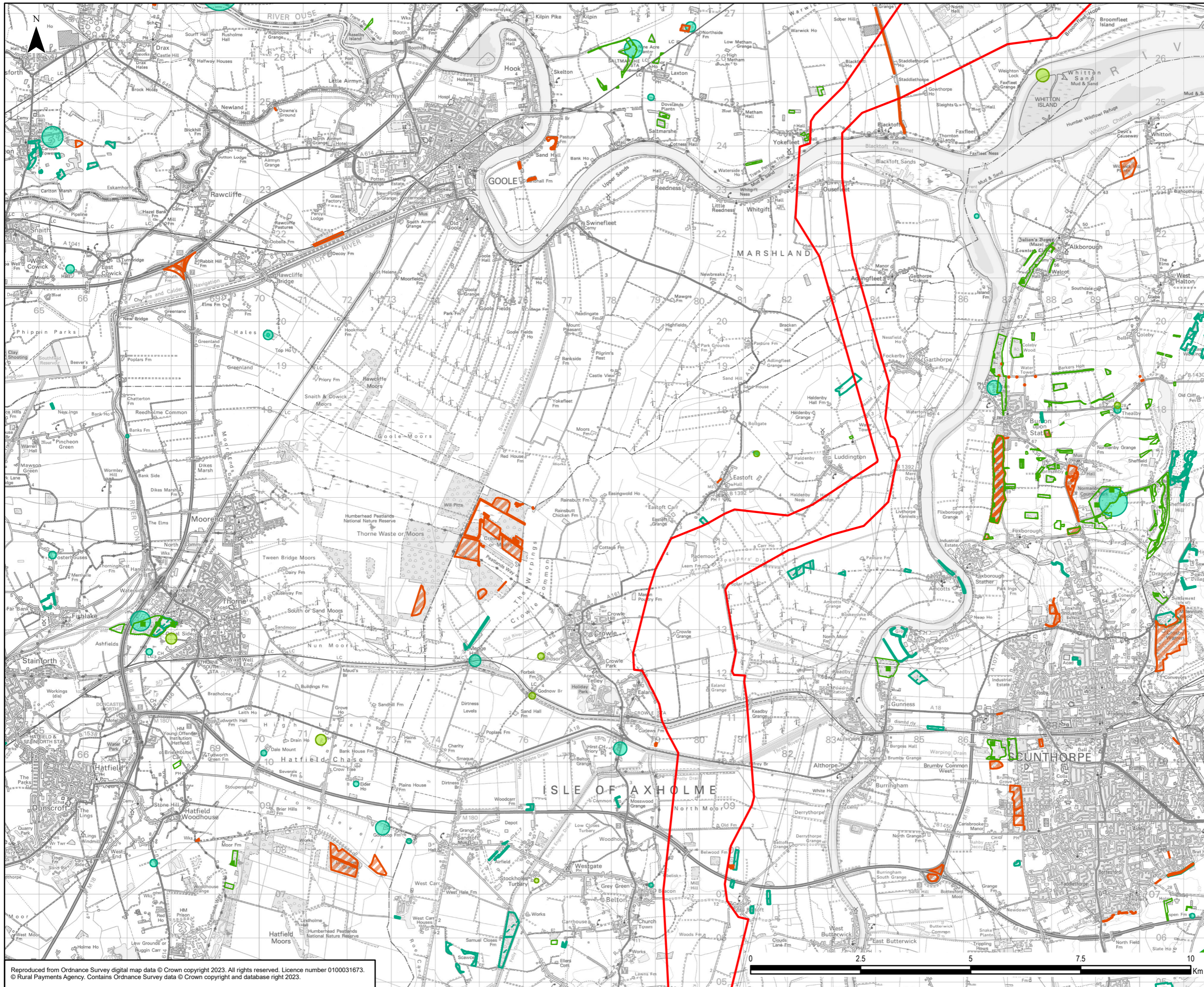

- Legend**
- Scoping Boundary
 - English Woodland Grant Scheme
 - Felling Licence Applications
 - Woodland Grant Scheme 1
 - Woodland Grant Scheme 2
 - Woodland Grant Scheme 3

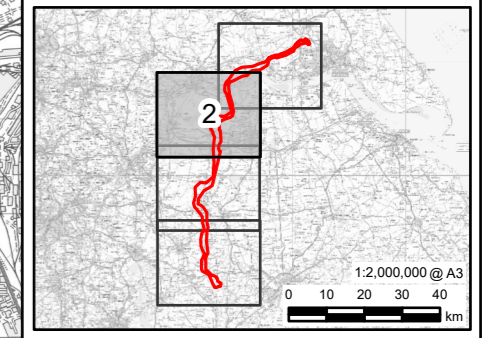

0	19/07/2023	SCOPING REPORT	JH	DF	SM
Rev	Date	Description	GIS	Chk	App

nationalgrid					
Scheme: NORTH HUMBER TO HIGH MARNHAM					
Document Title: FORESTRY AND WOODLAND SCHEMES					
Creator:	JH	Date:	19/07/2023	Checker:	DF
Date:	19/07/2023	Checker:	DF	Date:	19/07/2023
Approver:	SM	Date:	19/07/2023		
Document Ref:	12.5	Scale:	1:80,000	Format:	A3
Sheets:	2 OF 4	Rev:	0		

Reproduced from Ordnance Survey digital map data © Crown copyright 2023. All rights reserved. Licence number 0100031673.
 © Rural Payments Agency. Contains Ordnance Survey data © Crown copyright and database right 2023.

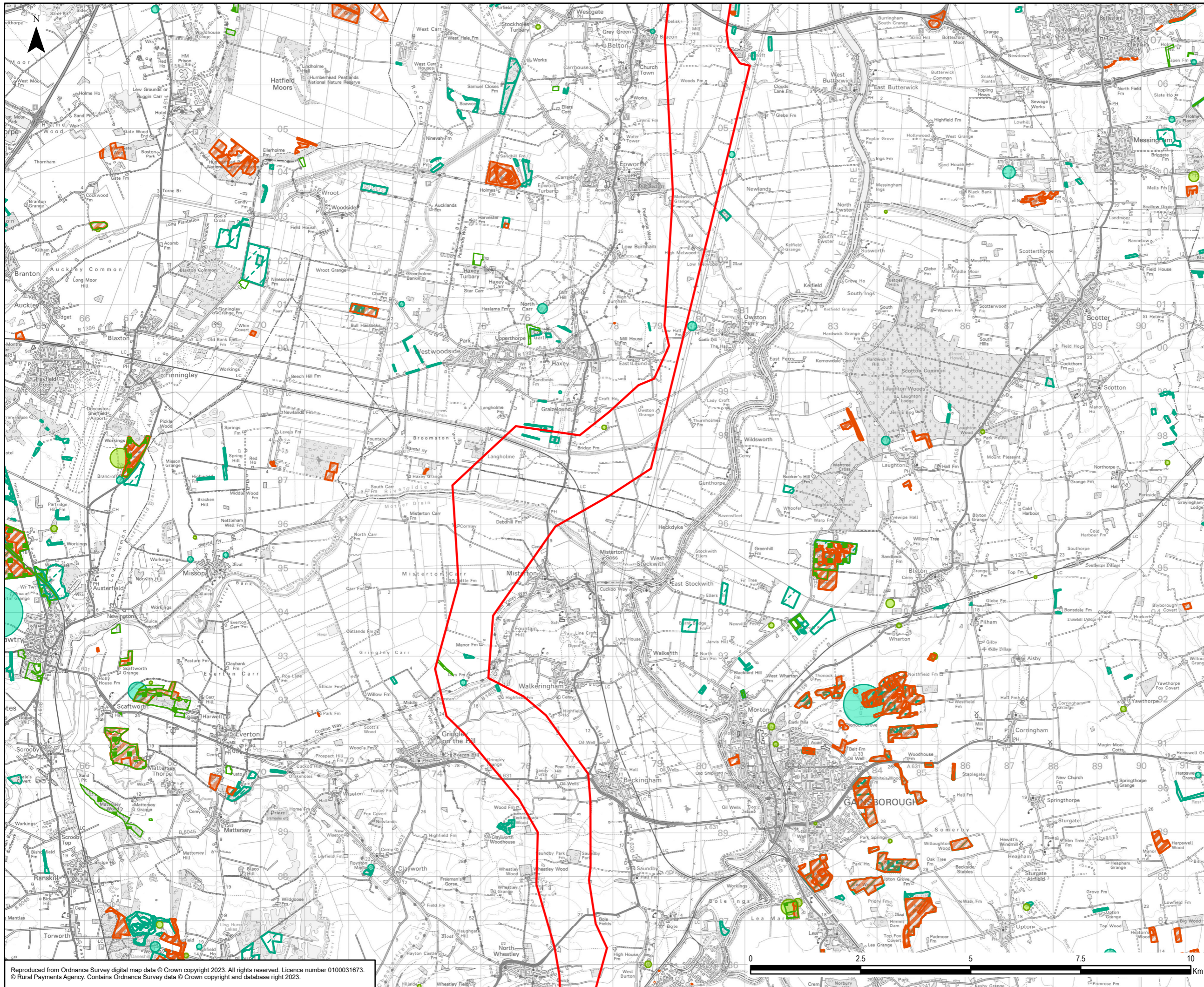

- Legend**
- Scoping Boundary
 - English Woodland Grant Scheme
 - Felling Licence Applications
 - Woodland Grant Scheme 1
 - Woodland Grant Scheme 2
 - Woodland Grant Scheme 3

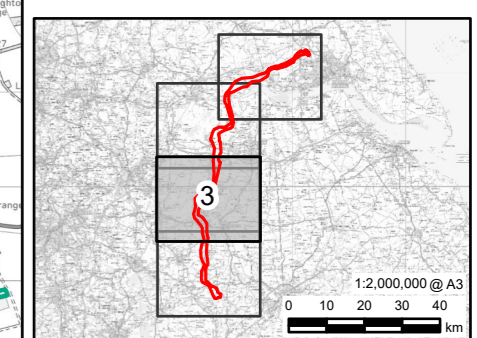

Rev	Date	Description	GIS	Chk	App
0	19/07/2023	SCOPING REPORT	JH	DF	SM

nationalgrid

Scheme: NORTH HUMBER TO HIGH MARNHAM

Document Title: FORESTRY AND WOODLAND SCHEMES

Creator: JH	Date: 19/07/2023	Checker: DF	Date: 19/07/2023	Approver: SM	Date: 19/07/2023
Document Ref: 12.5	Scale: 1:80,000	Format: A3	Sheets: 3 OF 4	Rev: 0	

Reproduced from Ordnance Survey digital map data © Crown copyright 2023. All rights reserved. Licence number 0100031673. © Rural Payments Agency. Contains Ordnance Survey data © Crown copyright and database right 2023.

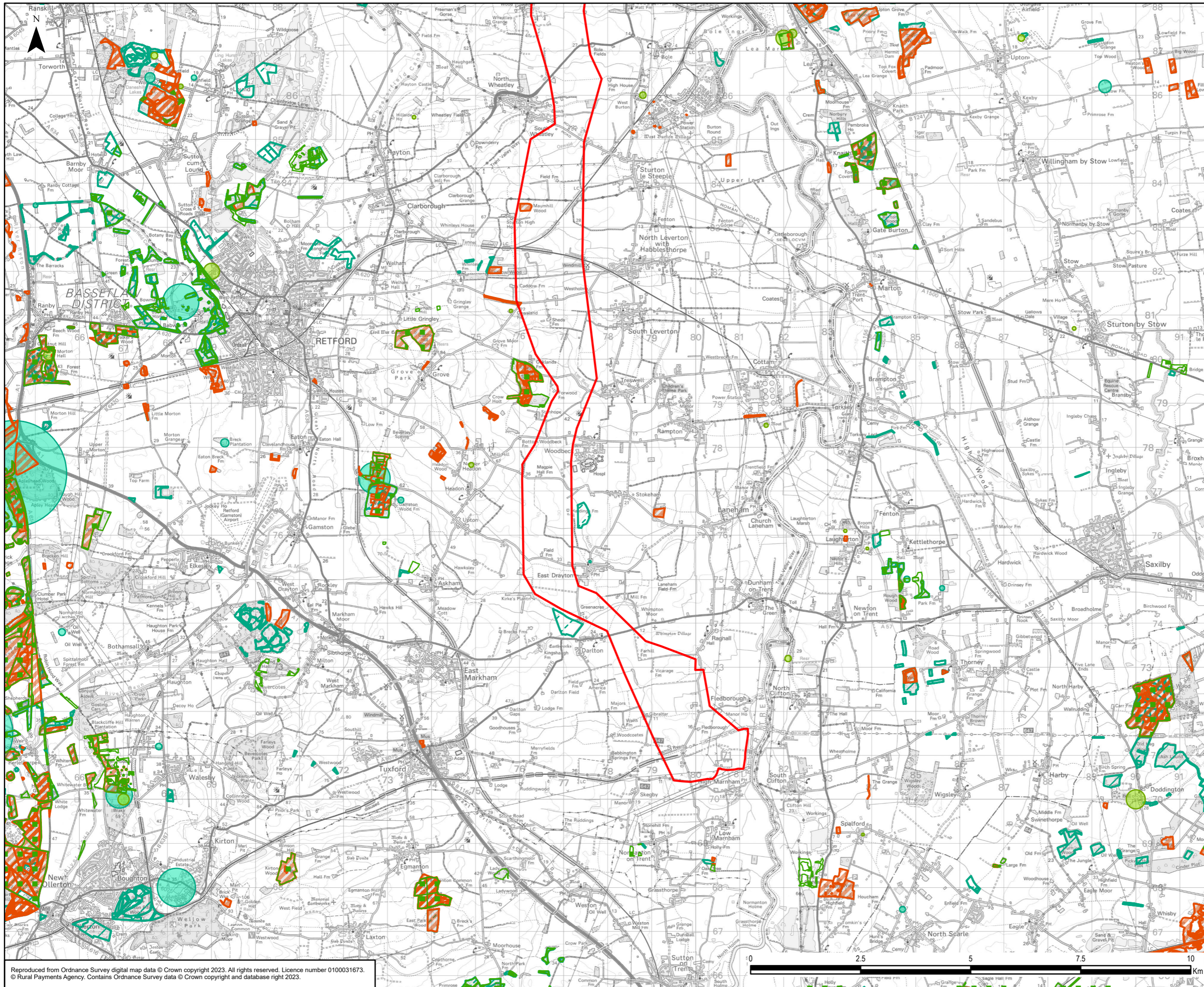

- Legend**
- Scoping Boundary
 - English Woodland Grant Scheme
 - Felling Licence Applications
 - Woodland Grant Scheme 1
 - Woodland Grant Scheme 2
 - Woodland Grant Scheme 3

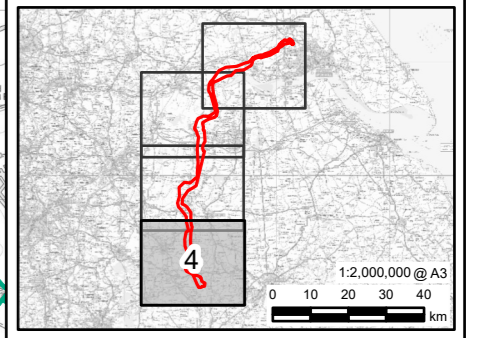

0	19/07/2023	SCOPING REPORT	JH	DF	SM
Rev	Date	Description	GIS	Chk	App

nationalgrid					
Scheme: NORTH HUMBER TO HIGH MARNHAM					
Document Title: FORESTRY AND WOODLAND SCHEMES					
Creator:	JH	Date:	19/07/2023	Checker:	DF
Date:	19/07/2023	Date:	19/07/2023	Approver:	SM
Date:	19/07/2023	Date:	19/07/2023	Date:	19/07/2023
Document Ref:	12.5	Scale:	1:80,000	Format:	A3
Sheets:	4 OF 4	Rev:	0		

Reproduced from Ordnance Survey digital map data © Crown copyright 2023. All rights reserved. Licence number 0100031673.
 © Rural Payments Agency. Contains Ordnance Survey data © Crown copyright and database right 2023.